مارش

Marche
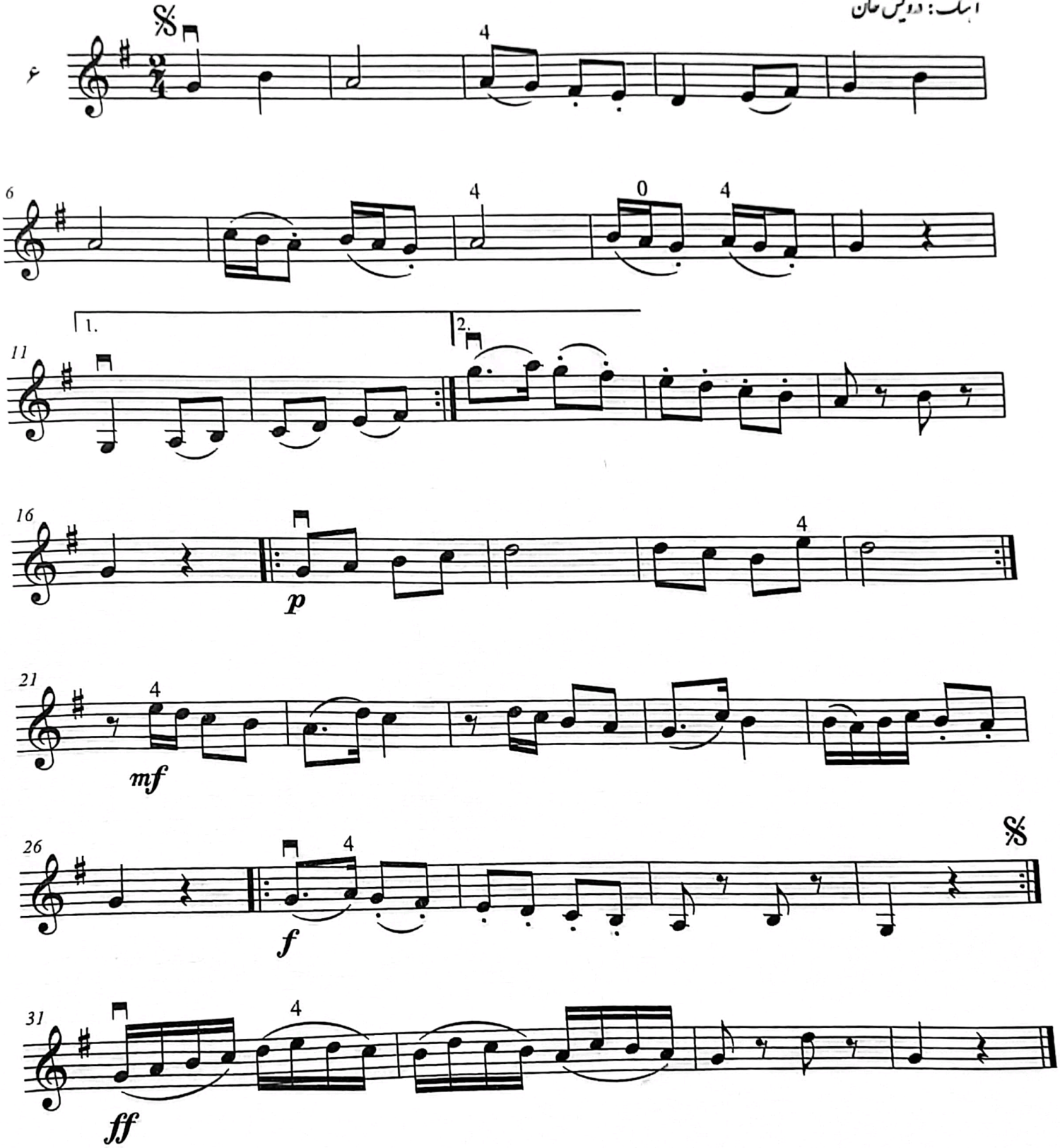
آهنگ: درویش خان